

DELTA SERIES BALLASTED GROUND MOUNTS

SIMPLE & EFFICIENT

**25 YEAR
WARRANTY**

Commercial & utility-scale solar racking with reduced components and minimal installation time. Over a decade of proven reliability and a 25-year warranty to serve the lifetime of your solar array.

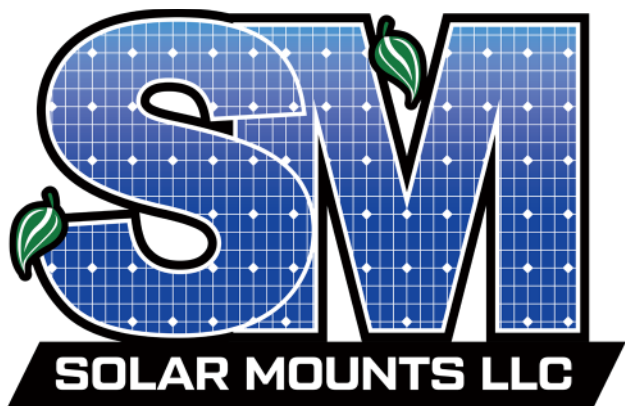

Featuring fewest components and hardware connections in the market with high flexibility for rough and variable terrain. The panel attachments feature weather-resistant grounding clamps, hot-dipped & G185 galvanized steel, and can sustain high wind and snow loads.

Call for immediate estimates and layout design assistance from our expert sales team.



844-757-7225

WWW.SOLARMOUNTS.COM

300 WOOLLEY DR. | MARSHALL, MI 49068

INFO@SOLARMOUNTS.COM

TECHNICAL INFORMATION

**25 YEAR
WARRANTY**

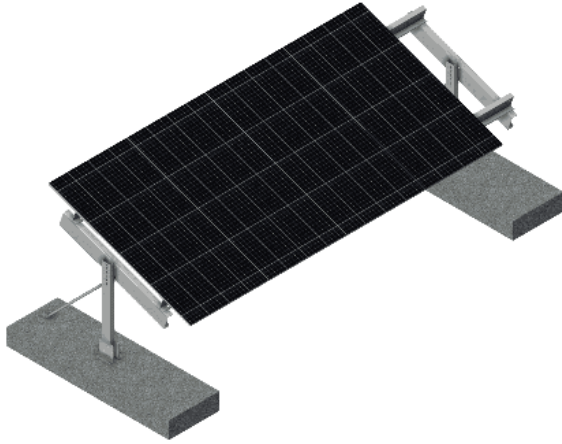

FEATURES & BENEFITS

- **3 main components & minimal hardware**
- **Pre-punched tilt angles**
- **Overlapping purlins for ease of installation**
- **Stocked components for industry best lead times**
- **PE stamped drawings**
- **Accommodates difficult terrain**

TECHNICAL CHARACTERISTICS

APPLICATION	Landfills, Brownfields, Capped Reservoirs, and more sensitive terrain
FOUNDATION	Concrete Ballast, Existing Structural Concrete / Boulders
ORIENTATION	Portrait 1-3 High
POST SPACING	208" Purlins
TILT ANGLES	0° - 45° Pre-Punched Holes
CLEARANCE	2'-0" Standard 3'-0" & 4'-0" Custom
MAX GRADE	EW - 15° Tolerance
SNOW LOAD	0 - 80 PSF
WIND LOAD	0 - 170 MPH
MATERIAL	80 KSI, G185 Galvanized Steel
MODULE CAPABILITY	Any Module, Industry Wide
WARRANTY	25 Year



**7.8 MW
EDISON, NJ**



**3.6 MW
BERKLEY, MA**



**6.6 MW
HUDSON, MA**



**1.8 MW
NORTH CAVER, MA**



844-757-7225

WWW.SOLARMOUNTS.COM

300 WOOLLEY DR. | MARSHALL, MI 49068

INFO@SOLARMOUNTS.COM

COMPONENT OVERVIEW

**25 YEAR
WARRANTY**

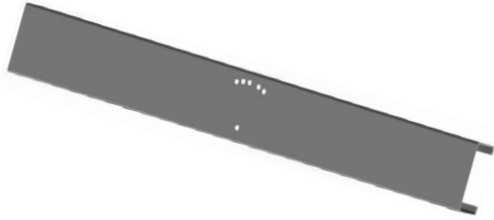

1 HIGH TRUSS

**1 - 2 HIGH POST
&
2 HIGH TRUSS**

EMBEDDED POST / BALLAST

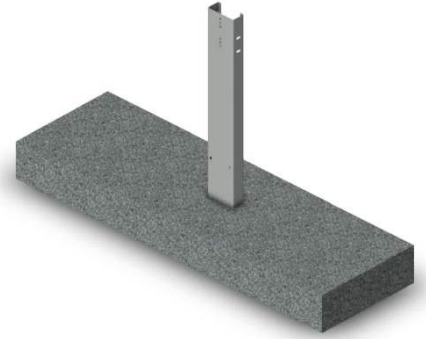

PURLIN STIFFENER

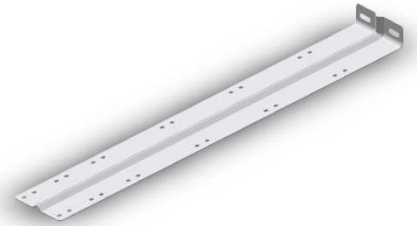

208" Z-PURLIN



MID-CLAMP

END CLAMP

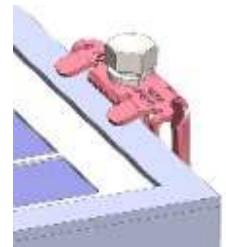

IMPORTANT INSTRUCTIONS

THIS FORM MUST BE FILLED OUT AND RETURNED TO SOLAR MOUNTS LLC
WITHIN 4 WEEKS OF PROJECT INTERCONNECTION BY END USER TO
QUALITY FOR WARRANTY COVERAGE. PLEASE EMAIL COMPLETED FORM
TO INFO@SOLARMOUNTS.COM ATTN: WARRANTY

TYPE OF SYSTEM:

CARPORT _____ WALKWAY _____ POST-DRIVEN GROUND MOUNT _____
BALLASTED GROUND MOUNT _____ WALKWAY _____ ROOF MOUNT _____

OPERATOR:

NAME _____
PHONE _____
EMAIL _____
ADDRESS _____

INSTALLER:

NAME _____
PHONE _____
EMAIL _____
ADDRESS _____

NAME _____
PHONE _____
EMAIL _____
ADDRESS _____

PURCHASE DATE: _____

FOUNDATION INSTALLATION DATE: _____

INITIAL COMMISSIONING DATE: _____

INSPECTION DATE: _____

FINAL COMMISSIONING / IN-SERVICE DATE: _____



844-757-7225

WWW.SOLARMOUNTS.COM

300 WOOLLEY DR. | MARSHALL, MI 49068

INFO@SOLARMOUNTS.COM