

ATLAS SERIES POST-DRIVEN GROUND MOUNTS

SIMPLE & EFFICIENT

**25 YEAR
WARRANTY**

Commercial & utility-scale solar racking with reduced components and minimal installation time. Over a decade of proven reliability and a 25-year warranty to serve the lifetime of your solar array.



**100% MADE
IN THE USA**

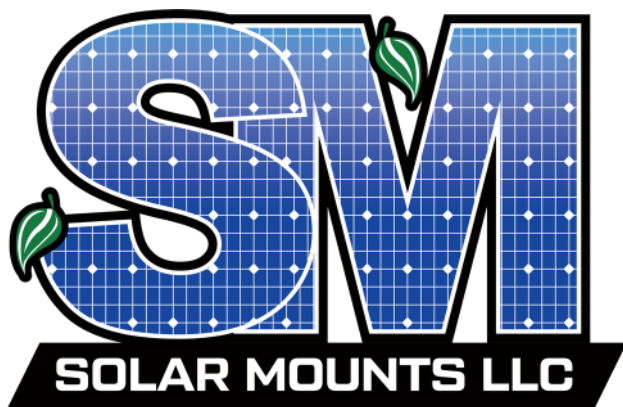

Featuring fewest components and hardware connections in the market with high flexibility for rough and variable terrain. The panel attachments feature weather-resistant grounding clamps, hot-dipped & G185 galvanized steel, and can sustain high wind and snow loads.

Call for immediate estimates and layout design assistance from our expert sales team.



844-757-7225

WWW.SOLARMOUNTS.COM

300 WOOLLEY DR. | MARSHALL, MI 49068

INFO@SOLARMOUNTS.COM

TECHNICAL INFORMATION

**25 YEAR
WARRANTY**

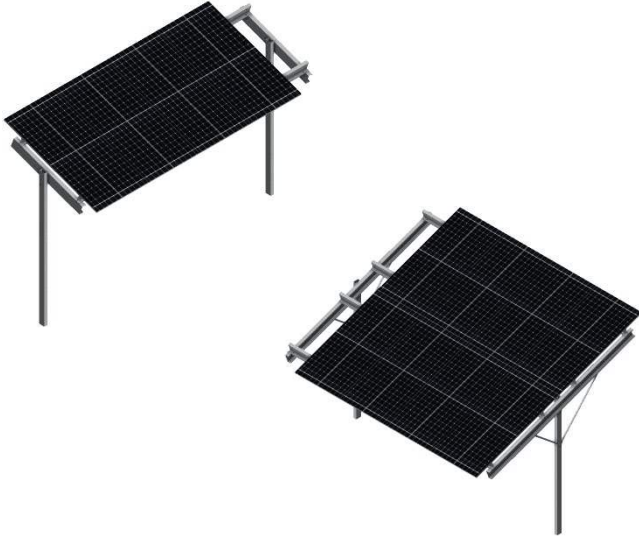

FEATURES & BENEFITS

- **3 main components & minimal hardware**
- **Pre-punched tilt angles**
- **Overlapping purlins for ease of installation**
- **Stocked components for industry best lead times**
- **PE stamped drawings**
- **Accommodates difficult terrain**

TECHNICAL CHARACTERISTICS

APPLICATION	Open Lot / Field Layout
FOUNDATION	C-Channel or I-Beam
ORIENTATION	Portrait 1-2 High Standard 3 High Custom
POST SPACING	208" Purlins
TILT ANGLES	0° - 45° Pre-Punched Holes
CLEARANCE	2'-0" Standard 3'-0" & 4'-0" Custom
MAX GRADE	East-West 15° Tolerance
SNOW LOAD	0 - 80 PSF
WIND LOAD	0 - 170 MPH
MATERIAL	80 KSI, G185 Galvanized
MODULE CAPABILITY	Any Module, Industry Wide
WARRANTY	25 Year



**3.1 MW
BRIDGEWATER, NJ**



**1.2 MW
MULLICA HILL, NJ**



**3 MW
ROCKFORD, IL**



**403 kW
MANAHAWKIN, NJ**



844-757-7225

WWW.SOLARMOUNTS.COM

300 WOOLLEY DR. | MARSHALL, MI 49068

INFO@SOLARMOUNTS.COM

COMPONENET OVERVIEW

**25 YEAR
WARRANTY**

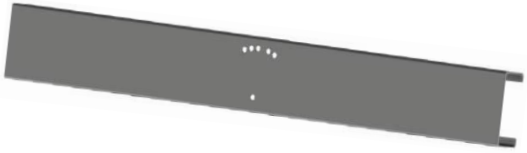

1 HIGH TRUSS

PURLIN STIFFENER



**1 - 2 HIGH POST
&
2 HIGH TRUSS**



208" Z-PURLIN



MID-CLAMP



END CLAMP

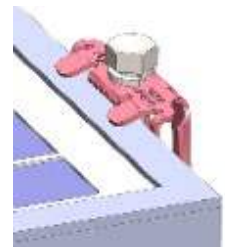

IMPORTANT INSTRUCTIONS

THIS FORM MUST BE FILLED OUT AND RETURNED TO SOLAR MOUNTS LLC
WITHIN 4 WEEKS OF PROJECT INTERCONNECTION BY END USER TO
QUALITY FOR WARRANTY COVERAGE. PLEASE EMAIL COMPLETED FORM
TO INFO@SOLARMOUNTS.COM ATTN: WARRANTY

TYPE OF SYSTEM:

CARPORT _____ WALKWAY _____ POST-DRIVEN GROUND MOUNT _____
BALLASTED GROUND MOUNT _____ WALKWAY _____ ROOF MOUNT _____

OPERATOR:

NAME _____
PHONE _____
EMAIL _____
ADDRESS _____

INSTALLER:

NAME _____
PHONE _____
EMAIL _____
ADDRESS _____

NAME _____
PHONE _____
EMAIL _____
ADDRESS _____

PURCHASE DATE: _____

FOUNDATION INSTALLATION DATE: _____

INITIAL COMMISSIONING DATE: _____

INSPECTION DATE: _____

FINAL COMMISSIONING / IN-SERVICE DATE: _____



844-757-7225

WWW.SOLARMOUNTS.COM

300 WOOLLEY DR. | MARSHALL, MI 49068

INFO@SOLARMOUNTS.COM