

ATLANTIS SERIES BALLASTED ROOF MOUNTS

SIMPLE & EFFICIENT

**25 YEAR
WARRANTY**

Commercial & utility-scale solar racking with reduced components and minimal installation time. Over a decade of proven reliability and a 25-year warranty to serve the lifetime of your solar array.

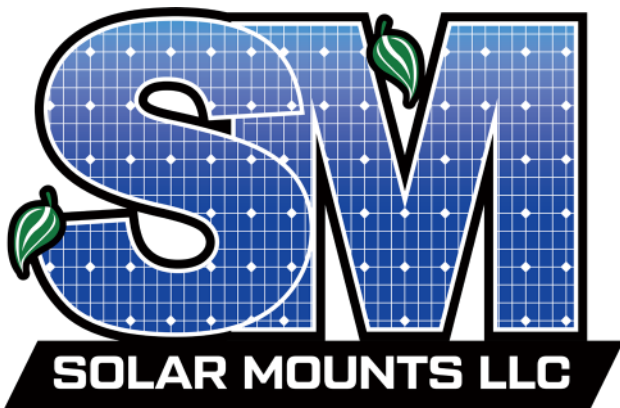

Featuring fewest components and hardware connections in the market and skeleton designed for ease of installation and shipping. The panel attachments feature weather-resistant grounding top clamps to sustain high wind and snow loads.

Call for immediate estimates and layout design assistance from our expert sales team.



844-757-7225

WWW.SOLARMOUNTS.COM

300 WOOLLEY DR. | MARSHALL, MI 49068

INFO@SOLARMOUNTS.COM

TECHNICAL INFORMATION

**25 YEAR
WARRANTY**



TECHNICAL CHARACTERISTICS

APPLICATION	Commercial Flat Roof
FOUNDATION	Ballast Tray with Concrete Blocks
ORIENTATION	Landscape
BASE SPACING	Base Pan Center to Center = Panel Length + .4"
TILT ANGLES	5° Standard
CLEARANCE	3.75" Low Side 8.75" High Side
MAX GRADE	EW – 15° Tolerance
SNOW LOAD	0 – 60 PSF
WIND LOAD	0 - 180 MPH
MATERIAL	G185 Galvanized Steel
MODULE CAPABILITY	Any Module, Industry Wide
WARRANTY	25 Year

FEATURES & BENEFITS

- 3 main components & minimal hardware
- Standard wind deflector
- UL 467 & 2703 grounding clamps
- East – West wireways across entire array
- Stocked components for industry best lead times
- PE stamped drawings
- Felt slip sheets adhered to ballast pans in advance



**2.8 MW
WARREN, NJ**



**632 kW
SOMERSET, NJ**



**1.1 MW
BRIDGETON, NJ**



844-757-7225

WWW.SOLARMOUNTS.COM

300 WOOLLEY DR. | MARSHALL, MI 49068

INFO@SOLARMOUNTS.COM

COMPONENET OVERVIEW

**25 YEAR
WARRANTY**

MID PAN & ANGLE IRON CONNECTION

SOUTH PAN

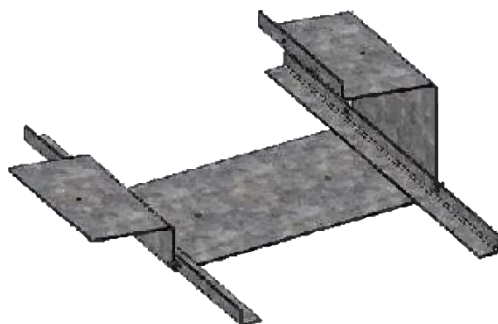
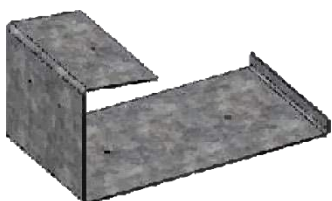

NORTH PAN

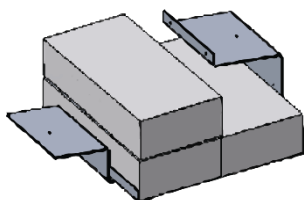
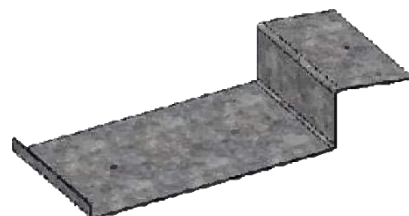

102 lbs.

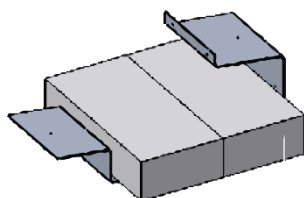

68 lbs.

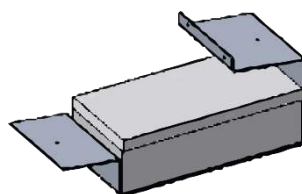

51 lbs.

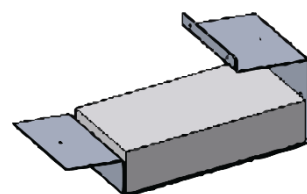

34 lbs.

MID-CLAMP



END CLAMP

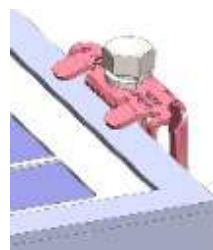

IMPORTANT INSTRUCTIONS

THIS FORM MUST BE FILLED OUT AND RETURNED TO SOLAR MOUNTS LLC
WITHIN 4 WEEKS OF PROJECT INTERCONNECTION BY END USER TO
QUALITY FOR WARRANTY COVERAGE. PLEASE EMAIL COMPLETED FORM
TO INFO@SOLARMOUNTS.COM ATTN: WARRANTY

TYPE OF SYSTEM:

CARPORT _____ WALKWAY _____ POST-DRIVEN GROUND MOUNT _____
BALLASTED GROUND MOUNT _____ WALKWAY _____ ROOF MOUNT _____

OPERATOR:

NAME _____
PHONE _____
EMAIL _____
ADDRESS _____

INSTALLER:

NAME _____
PHONE _____
EMAIL _____
ADDRESS _____

NAME _____
PHONE _____
EMAIL _____
ADDRESS _____

PURCHASE DATE: _____

FOUNDATION INSTALLATION DATE: _____

INITIAL COMMISSIONING DATE: _____

INSPECTION DATE: _____

FINAL COMMISSIONING / IN-SERVICE DATE: _____



844-757-7225

WWW.SOLARMOUNTS.COM

300 WOOLLEY DR. | MARSHALL, MI 49068

INFO@SOLARMOUNTS.COM